2nd floor

PLOT 202	3 Bedroom
Living Area	3.99m x 3.76m (13'1'' x 12'4'')
Kitchen/Dining	6.76m x 2.64m (22'2" x 8'8")
Bedroom 1	4.2m x 3.77m (13'9'' x 12'4'')
Bedroom 2	2.55m x 4.29m (8'4'' x 14'1'')
Bedroom 3	3.49m x 3.14m (11'6'' x 10'3'')
Winter Garden	3.88m x 2.62m (12'9'' x 8'7'')

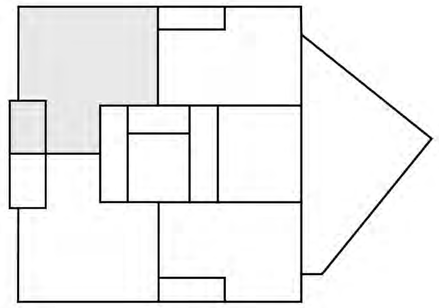

2nd FLOOR

KEY

SC = Service Cupboard S = Storage C = Cupboard WD = Washer Dryer W = Fitted Wardrobe to bedroom 1 W = Optional Wardrobe location

*Obscured glazed window

Ground

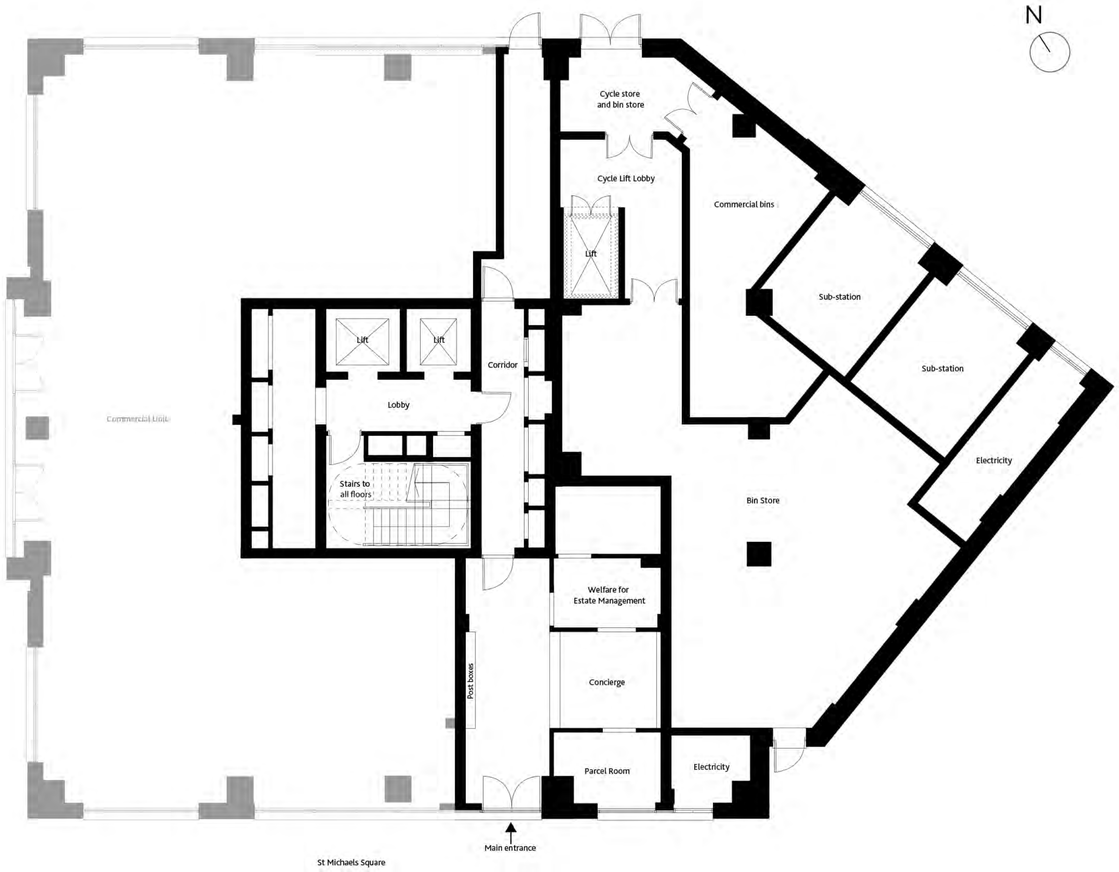

1st floor

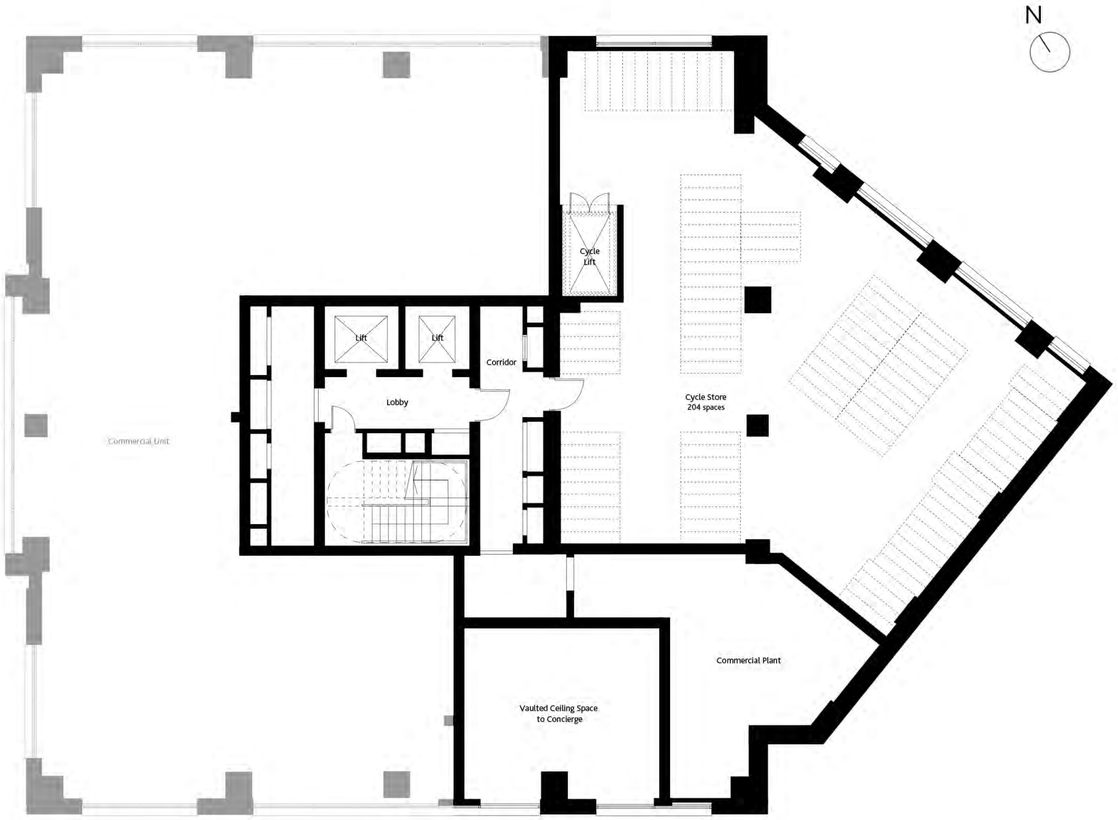

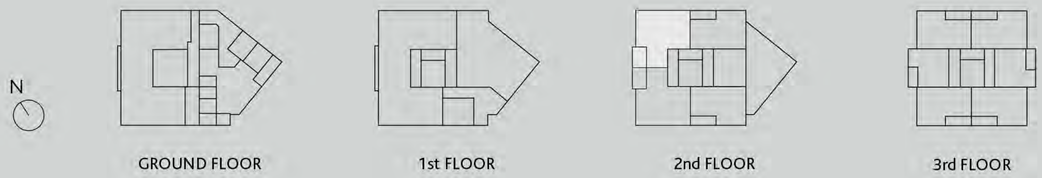

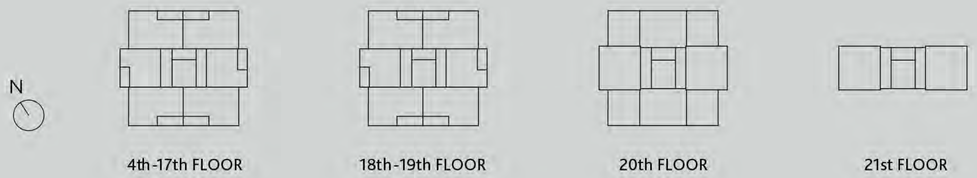

All planned out

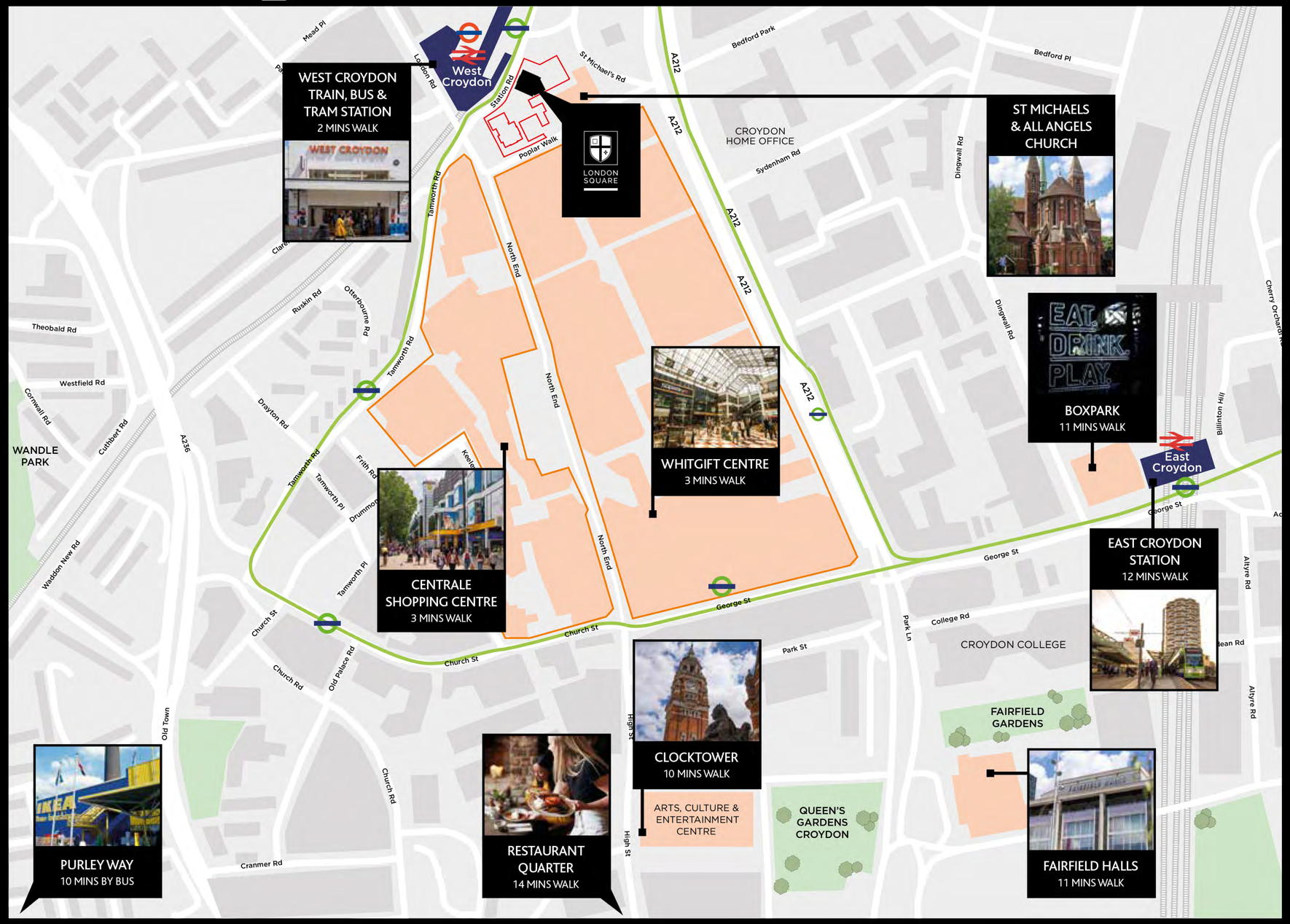

Situated right opposite West Croydon Station, the development will form an impressive new centrepiece for the area.

A new public square will open up the views of neighbouring Grade I listed St Michael's and All Angels Church, as well as providing a welcoming open space for the ground floor shops and eateries.

The landmark tower offers spectacular views over Croydon and towards London's famous skyline.

Walking distances are approximate and sourced from google maps.

Computer generated images are indicative only.